

OHIO

Amish Country

Buggies and Beyond





**KAUFMAN'S
KOUNTRY ACCENTS**



**THE PLAID SHEEP
COMPANY**



**PLEASANT VIEW
FURNITURE**

Berlin, OH, is located in the heart of Ohio's Amish Country. This quaint town offers a collection of more than 50 restaurants, lodging options, events, and shopping locations for your enjoyment.



**GINGER HOUSE
COFFEE**

Whether you're looking for high-quality Amish made furniture, a wholesome meal that reminds you of a simpler time, or our baked goods, cheese, and other delights, our collection of Main Street Merchants has something for everyone!

*Plan your visit today!
www.VisitBerlinOhio.org*



**WURTHMANN
HOUSE**



**BERLIN CREEK BLUE
RIVER GALLERY**



**THE POTTERY
NICHE**



STUDIO 4 DESIGNS

**HARVEST FESTIVAL
& RIB COOK OFF**

**LIVE NATIVITY
PARADE**

**MUSIC ON THE
SQUARE**

OHIO Amish Country 2023

Welcome to Ohio Amish Country! Whether you're looking to immerse yourself in a rich culture, hop on a tour, enjoy a little comfort food or find your bliss away from the everyday, we've got something for you. Before browsing our 2023 Map & Visitor's Guide, here's some insider-information to keep in mind as you plan your stay.

Using GPS

Most map programs work better when abbreviated routes are written out (SR to State Route, CR to County Road, TR to Township Road). However, some GPS units will still not recognize them. This can be solved by using "Highway" instead of "Road."

Sharing the Road

Sharing the road with buggies and farm equipment is often new to tourists. To enjoy a safe trip in Amish Country, here are a few tips:

- Use caution and avoid accelerating at the top of hills.
- Be aware that Amish Country's winding roads can create blind spots.
- Anticipate left-hand turns made by horse-drawn vehicles into fields and driveways. If a driver's arm is fully extended, this is a left-hand turn signal-not a signal for you to pass.
- When passing on a rural road, keep in mind the road may be narrower than city streets. Loose gravel can be hazardous. Pass slowly only when safe and on a reasonably open stretch of road.

Contrasting Locations

In our rural area, a business with a Millersburg address may actually be located in Berlin, or a Sugarcreek address may be closer to Walnut Creek. We recommend reviewing our map or using GPS to avoid confusion. That's it! Begin planning your next getaway.

ADVENTURES

- Cultural Attractions
- Recreation and Nature
- Theaters and Entertainment
- Tours and Amish Experiences

SHOPPING

- Antiques and Thrifting
- Arts and Crafting
- Clothing and Fashion
- Décor and Home Goods
- Do It Yourself
- Furniture

PLACES TO STAY

- Bed and Breakfasts/Inns
- Cabins and Cottages
- Hotels
- RV Parks and Campgrounds

FOOD AND BREWS

- Food and Brews
- Bulk Foods and Bakeries
- Cheese and Bites
- Family and Amish Restaurants
- Foodie Fare
- Produce and Specialty Foods
- Wineries and Breweries

OUR COMMUNITY

- Banking
- Hospitals and Safety
- Tourism Neighbors



Holmes County Chamber of Commerce
and Tourism Bureau
330-674-3975
6 W. Jackson St., Millersburg, OH 44654
info@holmescountychamber.com

VisitAmishCountry.com





Find Your
Adventure



Leave
the
grind
Behind

When your options for local fun are slim, it's easy to get stuck doing the same things, over and over again – and let's face it, that gets boring quick. Hatchet Club is a new venue that's open late and offers a fun and refined experience for couples and groups. Whether it's date night, guys' night out, or girls' night – there's always something happening at Hatchet Club. And don't forget to bring your own food! Hatchet Club is a place to come and appreciate a great drink, while enjoying friendly competition amongst your friends!

HATCHET CLUB

Ready to have some fun? Come join us for The Hatchet Club experience in Sugarcreek. Visit: www.hatchetclub.com to learn more.



Cultural Attractions

Behalt

5798 County Road 77
Millersburg, OH 44654

330-893-3192
www.behalt.com
director@amishheritagecenter.com

Intro to the culture of Amish Country! Interpretive tour of Behalt. A stunning 265 ft circular mural depicting heritage. Pioneer barn, one room schoolhouse.

David Warther Carvings & Gift Shop

1775 State Route 39
Sugarcreek, OH 44681

330-852-6096
www.warther.org
info@warther.org

Meet Carver Dave and see his 92 intricate carvings. David works in his on-site workshop creating his miniature artwork with detailed scrimshaw. Gift shop featuring Warther knives.

Ernest Warther Museum and Gardens

331 Karl Ave.
Dover, OH 44622

330-505-6003
www.warthermuseum.com
info@thewarthermuseum.com

Experience the life and works of the World's Master Carver, Ernest "Mooney" Warther on guided or self-guided tours of his collection and see his home and studio space.

German Culture Museum

4877 Old Pump Street
Walnut Creek, OH 44687

330-763-1390
<http://cometowalnutcreekohio.com/portfolio-view/german-culture-museum/>

Why did the Amish come here? Is the eccentric Father of Amish Country still alive? Hundreds of displays. Lower level of Walnut Creek Community Center across from the post office.

Holmes County Open Air Art Museum

6920 County Road 203
Millersburg, OH 44654

330-674-0011
www.innathoneyrun.com
info@innathoneyrun.com

The region's only Open Air Art Museum features a fusion of art and nature located on the majestic grounds of the Inn at Honey Run.

Victorian House Museum and Millersburg Glass Museum

484 Wooster Road
Millersburg, OH 44654

330-674-0022
www.holmeshistory.com
info@holmeshistory.com

Listed in the National Historic Registry. This 28 room Victorian Mansion located in Historic Millersburg. The largest public display of Millersburg Carnival and Crystal Glass. Self guided tours.

Theaters & Entertainment

Amish Country Theater

4365 State Route 39
Berlin, OH 44610

888-988-7469
www.amishcountrytheater.com
info@amishcountrytheater.com

A hilarious family-friendly variety show performed in a 600 seat theater. Voted top 100 event in North America, this show is enjoyed by all.

Ohio Star Theater

1387 Old Route 39
Sugarcreek, OH 44681

855-344-7547
www.ohiostartheater.com
ost@ohiostartheater.com

Inspiring entertainment. Live Concerts, musicals, and comedy. 500 seat theater. Handicap accessible. On the Dutch Valley campus next to restaurant, inn, shop and market.

Hatchet Club Axe Throwing Entertainment

528 Mc Donald Drive NE,
Sugarcreek, OH 44681

(330) 852-6042
<https://www.hatchetclub.com/>
hello@hatchetclub.com

Indoor hatchet throwing, simply put, is the experience of throwing an axe at a wooden target. Axe throwing leagues do exist, and our club is recognized by WATL (World Axe Throwing League). At our venue, a coach is assigned to every lane, who instructs and assists throwers. While many axe throwing establishments enjoy a rugged sports bar atmosphere, you'll find that the feeling is different at Hatchet Club. Our guests should expect a refined, lounge-like experience, all while practicing the gentleman's sport of hatchet throwing.

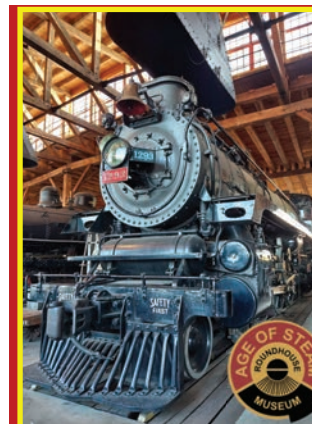

Come see the largest privately owned collection of steam locomotives in the country at the

**AGE OF STEAM
ROUNDHOUSE
MUSEUM!!**

Guided Tours are offered from APRIL through NOVEMBER from 10am—2pm, Thursday through Saturday.

For information on upcoming events and tours, please visit:

www.ageofsteamroundhouse.org

Age of Steam Roundhouse Museum

**213 Smokey Lane Rd. SW
Sugarcreek, OH 44681**



Recreation & Nature

HOST YOUR NEXT EVENT AT AIRPORT RIDGE

Our lodge is available to rent and it accommodates up to 170 people. Host corporate events, graduations, and more! Contact us for current availability.



AIRPORT RIDGE SPORTING CLAYS

Contact Us:
Phone: 330-674-2777
Address: 9537 County Road 292
Millersburg, OH 44654
Next to Holmes County Airport (10g)
https://airportridgesportingclays.com

Hours:
Tuesday-Saturday
8AM-8:30PM
Closed Sunday & Monday
julia@airportridgesportingclays.com
https://airportridgesportingclays.com

David Warther Carvings

A few horses you'll want to meet while visiting Amish country.



David Warther Carvings & Gift Shop Between the villages of Sugarcreek and Walnut Creek on Route 39.

1775 St. Rt. 39 Sugarcreek, Oh.
www.warther.org 330-852-6096

OHIO STAR
Theater & Events At Dutch Valley

Concerts, Musicals, and so much more!

Be delightfully entertained in one of the area's most beautiful theaters. Let your spirit soar while enjoying Broadway-style shows, concerts, and events in the heart of Ohio Amish country.

Visit OhioStarTheater.com
1387 Old, OH-39, Sugarcreek, OH 44681





Dear Soldier Boy

The Christmas Tree Ship

INSPIRED BY A TRUE STORY
AS TOLD FOR THE STAGE BY HANSTEIN BOSTON

Airport Ridge Sporting Clays

9537 County Road 292
Millersburg, OH 44654

330-674-2777
www.airportridgesportingclays.com
info@airportridgesportingclays.com

World Class Sporting Clays facility. 12 station orange course, 18 station black course, and 5 stand. Facility can host Banquets, Corporate and Charity events.

Amish Country Riding Stables

5025 State Route 557
Millersburg, OH 44654

330-893-3600
www.amishcountryridingstables.com

Make a memory that will last a lifetime. Take a guided trail ride through some of Amish Country's most beautiful countryside. Reservations HIGHLY recommended.

Country Acres Mini Golf

4367 State Route 39
Millersburg, OH 44654

330-449-9986
www.countryacresminigolf.com
play@countryacresminigolf.com

Featuring TWO exciting country-themed 18 Hole Miniature Golf Courses just outside Berlin, Ohio. Serving treats for the whole family, and memories to last a lifetime!

E-Bikes of Holmes County

3290 County Road 160
Millersburg, OH 44654

330-275-5011
www.ebikesofholmescounty.com
info@ebikesofholmes.com

Our retail store offers a large variety of Electric Bikes and accessories. Our Sister Company, Charged Ride, offers bike rentals near the Holmes Country Trail.

Hummingbird Hill Flower Farm

10055 South Funk Road
Shreve, OH 44676

614-425-5480
www.hummingbirdhillflowerfarm.com

6 acres of Flower fun +Hummingbirds, Butterflies+ more! Greenhouse-Fresh Cut Flowers-Perennials-Herbs-Flower picking-Education-Private events- Photography Mini Sessions- Workshops- Sunset Dinners.

Holmes County Rails to Trails Coalition

62 North Grant Street
Millersburg, OH 44654

330-674-0475
holmestrail@embarqmail.com

A recreation/transportation paved trail through scenic Holmes County accommodating bicyclists, pedestrians, horseback riders, and buggies. Over 22 paved miles. Annual Benefit Auction June 10, 2023.

James L. Crissey Memorial Pool

430 West Jackson Street
Millersburg, OH 44654

330-674-7050
www.holmesparkdistrict.org
hcparks@embarqmail.com

A family Friendly facility with water features, walk in entry and 6 foot deep pool. For weather related closing or special events follow us on Facebook.

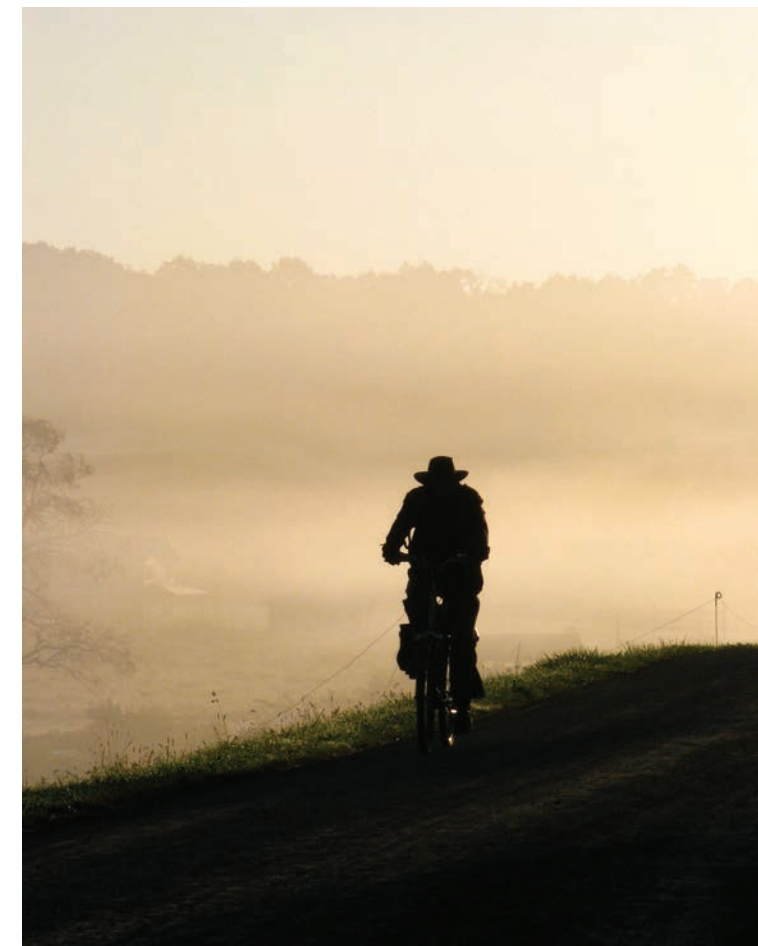

**YOUR PLACE. YOUR TIME.
YOUR TOUR.**



330.600.4948
troyersamishtours.com

Holmes County TRAIL

18th Annual **BENEFIT AUCTION**
Saturday, June 10, 2023
Harvest Ridge - 8880 SR 39, Millersburg, Ohio



Come explore Holmes County's treasured gem, the first trail in the nation to accommodate horse drawn buggies and other forms of non-motorized recreation. Enjoy the beautiful scenery on our paved sections from Fredericksburg to Killbuck (15 miles) and Glenmont to Brinkhaven (8 miles).

Find detailed Auction and Trail information at:
www.holmestrail.com

Contact the Trail Office at: 1 Trail Drive, Suite B, Millersburg, Ohio 44654
Phone 330-674-0475 • Email: holmestrail@embarqmail.com

Tours & Amish Experiences

Age of Steam Roundhouse Museum

213 Smokey Lane Road SW
Sugarcreek, OH 44681

330-852-4676
www.ageofsteamroundhouse.org
info@ageofsteamroundhouse.org

The Age of Steam Roundhouse Museum is an immersive step back in time where guests are taken through our historic collection of railroad equipment.

Country Coach Adventures

13519 Stoneford Street
Beach City, OH 44608

330-600-2572
www.ccatours.com
ccatours@gmail.com

Full Service receptive operator featuring unique and affordable themed packages, back roads tours, step on guides, Amish home meals, accommodations, and holiday packages. Call or email Carol and Sarah today!

E-Bikes of Holmes County

3290 County Road 160
Millersburg, OH 44654

330-275-5011
www.ebikesofholmescounty.com
info@ebikesofholmes.com

Our retail store offers a large variety of Electric Bikes and accessories. Our Sister Company, Charged Ride, offers bike rentals near the Holmes Country Trail.

The Farm at Walnut Creek

4147 County Road 114
Sugarcreek, OH 44681

330-893-4200
www.thefarmatwalnutcreek.com

Get an old-fashioned farming experience touring our working farm and animal park. Take the horse-drawn wagon ride or drive through tour to see and hand feed over 600 domestic and exoctic animals.

Hershberger's Farm and Bakery

5452 OH-557
Millersburg, OH 44654

330-674-6096
https://discoverholmescounty.com/hershbergers-farm-bakery/

Full line bakery on premises. Fresh, home-grown produce in season. Farm animal petting area. See Big Ben, Holmes County's biggest Belgian horse! Buggy rides and pony rides. Petting area open until December 24th, reopens March 2023.

Troyer's Amish Tours

5798 Country Road 77
Millersburg, OH 44654

330-600-4948
www.troyersamishtours.com

Wonderful and Overwhelming, Ohio Amish Country. Whether a returning guest or been here a lot, our guests enjoy one-of-a-kind informational tours down the backroads.

Yoder's Amish Home

6050 State Route 515
Millersburg, OH 44654

330-893-2541
www.yodersamishhome.com

Tour 2 homes, local guides explain history, lifestyle, and culture of the amish. Barn with petting area. Buggy rides and school house tours. Gift shop. Locally owned since 1983.

Explore Amish Country Like the Locals



EBIKES
OF HOLMES COUNTY

Electric Bike Rentals Available Through: **CHARGED RIDE**
E-BIKE RENTALS

MAIN LOCATION
3290 County Road 160, Millersburg, OH 44654
(330) 275-5011

HOLMESVILLE LOCATION/CHARGED RIDE
306 S. Millersburg St., Holmesville, OH 44633
(330) 601-3365

BEHALT

SIMPLICITY WITH A RICH HISTORY

Experience history with art, artifacts, and expert storytellers.

330-893-3192 | Behalt.com
5798 County Road 77 Millersburg, OH



Shop this Town *inside-out*

When you first step inside Weaver Leather Supply's retail store in scenic Mt. Hope, Ohio, you'll notice the nostalgic scent of fine leather. Linger a few moments longer and you'll start discovering a carefully curated selection of leathercrafting supplies that will set your creative spirit in motion. From running your hand over a beautiful leather hide to perusing a perfect palette of leather paints, you'll find inspiration here for a creative journey that is uniquely yours!

Whether you're a beginner, an experienced artisan or a creative soul looking for a new hobby, the art of leathercraft is an immensely gratifying way to express yourself, build something with your own hands and develop skills that will serve you well for a lifetime. Explore educational resources along with a wide range of leathers, tools, finishes, machines, and DIY project kits for everything from luggage tags to shoulder bags at Holmes County's premier destination for all things leathercraft.

Find your Joy

Shopping

WEAVER LEATHER SUPPLY

The entire Weaver Leather Supply team invites you to stop by. Located just outside of Mt. Hope, the store is open Monday through Friday, 8:00 am - 5:00 pm.

Visit www.weaverleathersupply.com to learn more.

THE HOME, BUILDING, & WOODWORKING DESTINATION



- BUILDING MATERIALS
- DOORS & WINDOWS
- EXOTIC WOODS
- FLOORING | HARDWARE
- HOUSEWARES | KITCHENS
- LAWN & GARDEN | MILLWORK
- PAINT & HOME DECOR
- PLUMBING & ELECTRICAL | TOOLS

Keim HOME CENTER

Antiques & Thrift

Berlin Antique & Craft Malls

4363 State Route 39
Berlin, OH 44610

330-893-3051
www.schrocksvillage.com

Explore 13,000 sq. ft. of wonderful antiques on one floor at Berlin Antique Mall, 14,000 sq. ft. of handcrafted Amish gifts, souvenirs, and more await you at the Berlin Craft Mall. Located at Schrock's Heritage Village. Handicap accessible.

Berlin Village Antique Mall

4774 US Route 62
Berlin, OH 44610

330-893-4100
www.berlinvam.com
berlinvillageantiquemail@gmail.com

Located in the heart of Amish Country, this large antique mall has two floors of primitives, tools, coins, collectibles, and much more.

Goodwill

1098 Glen Drive
Millersburg, OH 44654

330-674-9222

Open Sundays. Goodwill, the store you know and love, is conveniently located in the heart of Millersburg, surrounded by shopping, food, lodging and more. Stop in today and see what treasures await you!

Harvest Thrift Store Sugarcreek

1915 State Route 39
Sugarcreek, OH 44681

330-852-7467
www.harvestthriftstores.com
harvestthriftstore@gmail.com

Nonprofit thrift store selling housewares, antiques, books, furniture, clothes and more. Proceeds from sales support outreaches locally and internationally. Two stores located near Sugarcreek and Wilmot.

Harvest Thrift Store Wilmot

102 East Main Street/ 112 West Main Street
Wilmot, OH 44689

330-359-0100
www.harvestthriftstores.com
harvestthriftstore@gmail.com

Nonprofit thrift store selling housewares, antiques, books, furniture, clothes and more. Proceeds from sales support outreaches locally and internationally. Two stores located near Sugarcreek and Wilmot.

Jackson Street Antiques

80 West Jackson Street
Millersburg, OH 44654

330-674-0910
https://www.facebook.com/JacksonStreetAntiquesMillersburg/
80wjacksonstreet@gmail.com

Jackson Street Antiques is located in Historic Downtown Millersburg and offers a wide variety of antiques and collectibles. New inventory added daily, friendly service, fair prices!

Save and Serve Thrift Shop

1108 South Washington Street
Millersburg, OH 44654

330-674-1323
www.saveandserve.org
info@saveandserve.org

Spacious aisles to easily browse a wide variety of clothing, housewares, furniture, antiques and silent auction. Join our mission by shopping, volunteering, or donating.

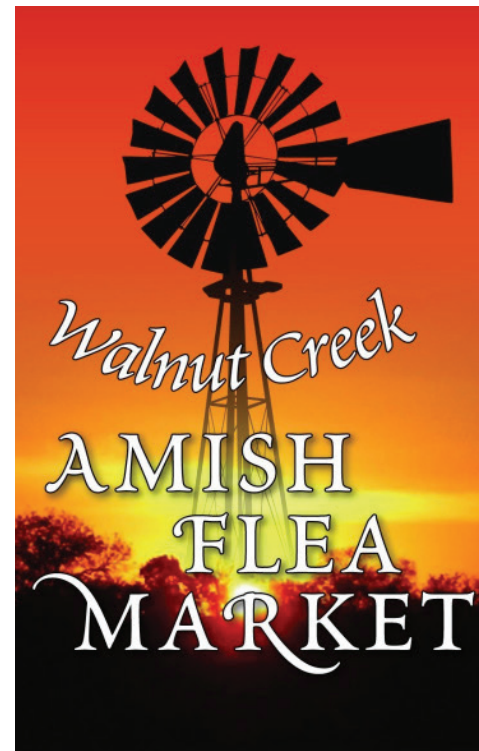

Over 70,000 square feet of indoor shopping, all one level!

Open March through mid December.
Thursday, Friday & Saturday 9am-5pm

One level building, air conditioning, handicap accessible and Bus friendly.

www.wcfleamarket.com

330-852-0181

info@wcfleamarket.com

1900 State Route 39
Sugarcreek, OH 44681



Arts & Crafting

Berlin Craft & Antique Malls

4381 OH 39
Millersburg, OH 44654

330-893-3051
www.schrocksvillage.com

Explore 13,000 sq. ft. of wonderful antiques on one floor at Berlin Antique Mall. 14,000 sq. ft. of handcrafted Amish gifts, souvenirs, and more await you at the Berlin Craft Mall. Located at Schrock's Heritage Village. Handicap accessible.

Berlin Creek Gallery

5042 State Route 39
Berlin, OH 44661

330-893-2686
berlincreekgallery@gmail.com

Berlins Distinctive Fine Art Gallery featuring Thomas Kinkade, P. Buckley Moss, local artists, handmade pottery, jewelry, glass & custom framing. Famous for creative picture framing & family owned since 1984.

Helping Hands Quilt Shop

4818 State Route 39
Berlin, OH 44610

330-893-2233
www.helpinghandsquilts.com

"A Destination Quilt Shop" est. in 1974 - Specializing in quilts, fabrics, gifts and quilting supplies, to include notions, books, kits, precuts, patterns, transfers, stencils and hand-embroidery items. More than 100 locally made quilts displayed along with a wide selection of gorgeous quilt fabric and experienced staff to help you with your quilt or sewing project. Hand-quilting services available. Stop by and visit us in-person or online.

Holmes County Pottery

8500 County Road 373
Big Prairie, OH 44611

330-496-2406

Handmade pottery thrown on the potters wheel with Ohio clay and fired in a 400 cubic foot wood burning kiln. Functional pottery for the home and garden, from tableware and baking dishes to planters.

Jack Pot Pottery

138 West Jackson Street
Millersburg, OH 44654

419-792-0111
jack-potpotttery.com

Jack-pot Pottery & Ceramic Supply is a transformative destination in the heart of Downtown Millersburg. From a backyard pottery studio to a full-service store with consignment, glazes, clay bodies, classes, and a 24/7 access studio you will find yourself in awe. The mission is to get as much clay into people's hands as we can and to get people creating.

Lone Star Quilt Shop

7700 County Road 77
Millersburg, OH 44654

330-674-3858
www.visitplaces.com/holmes-county-oh/lone-star-quilt-shop/

Handmade quilts, over 4,000 bolts of fabric, Juki sewing machines, notions, rulers in stock. We carry lots of merchandise to please any sewer, from beginner to advanced.

New Towne Gallery

55 West Jackson Street
Millersburg, OH 44654

330-473-6027
www.newtownegallery.com
newtownegallery@gmail.com

Exploring our past and showcasing the present through contemporary art forms. We offer a juried selection of art and artisan work featuring both local talent and internationally renowned artists.

OLD WORLD Polish Pottery LLC

Shop Open: April 1 - December 22
Jan - March: by Appointment
Monday - Saturday: 10am - 5pm • Closed Sunday

Lead Free • Dishwasher Safe
Microwave Safe • Oven Safe
Freezer Safe • Hand Painted

VISIT OUR SHOP
Located 1.5 miles north of Mt. Eaton, Ohio on State Route 241
GPS Use: 7110 Massillon Road SW, Navarre, Ohio 44662

ORDER ONLINE ANYTIME
www.OldWorldPolishPottery.com
p: 330-359-0185 • e: cservice@oldworldpolishpottery.com

Old World Polish Pottery

7110 Massillon Rd. SW
Navarre, OH 44662

330-359-0185
https://www.oldworldpolishpottery.com
cservice@oldworldpolishpottery.com

2 miles north of Mt. Eaton on state route 241. Find us on social media. Website available for ordering all year.

Plaid Sheep Company

4375 State Route 39
Millersburg, OH 44654

330-893-3163
www.plaidsheepcompany.com
plaidsheepcompany@gmail.com

In Schrock's Heritage Village (1 mile east of Berlin). Kits, fabrics, models and Homespuns. Wool for rug hooking and wool applique. Backyard friends original designs. Longarm quilting services available.

Sol's in Berlin

4914 West Main St.
Millersburg, OH 44654

330-893-3134
www.solsinberlin.com

Ohio's largest Arts and Crafts mall, offering an expansive variety of local Amish made goods. Hand painted, hand sewn, hand poured. Over 350 vendors, homemade ice cream, kettle corn, and buggy rides.

Sol's PALACE
Arts & Crafts Mall

Facebook icon Instagram icon

330-893-3134 | Visit Us At: www.solsinberlin.com | Main Street, Berlin

Clothing & Fashion

A.C. Leather (Amish Country Leather)

4884 W. Main Street
Berlin, OH 44610

330-893-7050
www.aclidean.com
amishcountryleather@yahoo.com

Biker leather shop in the Heart of Berlin. Large selection of saddlebags, coats, boots, helmets, and holsters. Also, carry a variety of handmade leather belts, and a variety of gift items. Also find us in the Walnut Creek Amish Flea Market.

Berlin Leather & Shoe

4363 State Route 39
Millersburg, OH 44654

330-893-7038

Specializing in leather waist belts big and small size. Log furniture, Western Home decor, pet supplies, wallets, children's toys, hats, oilskin coats. Lots of moccasins, sandals, and cowboy boots.

bfeardless.

3147 State Route 39
Millersburg, OH 44654

330-893-9201
www.b-fearless.com
info@b-fearless.com

bfeardless is a women's boutique built on the foundation of unique fashion, the arts, and relationships. Located in the small town of Walnut Creek, Ohio, bfeardless. is a one-of-a-kind destination for travelers and locals who seek community and inspiration. Shop trendy apparel, shoes, accessories, and lifestyle items with brands including Birkenstock, Crocs, TOMS, Steve Madden, & Fossil. Make sure to snap a photo with our mural on the east end of our building; then relax by the fire pits and putting green in our courtyard on your walk to our sister store, next door, The Peddler!

Carlisle Gifts

4962 Walnut Street
Walnut Creek, OH 44687

330-893-2535
https://www.dhgroup.com/shops/carlisle-gifts-walnut-creek
www.sheiyahmarket.com
CGWC@carlislegifts.com

Boutique clothing and jewelry combined with beautiful home decor, unique gift items and seasonal decor. Three floors to discover. Elevator available. Across from Der Dutchman.

Sol's In Berlin

Ohio's Premier Arts & Crafts Mall
Family Owned & Operated Since 1993

Open year round 9am-5pm

- Ohio Handmade Crafts
- Amish Made Goods
- Novelties

Enjoy On Site

- Buggy Rides
- Homemade Ice Cream
- Kettle Corn

Decor & Homegoods

Carlisle Gifts

4962 Walnut Street
Walnut Creek, OH 44687

330-893-2535
<https://www.dhgroup.com/shops/carlisle-gifts-walnut-creek>
CGWC@carlislegifts.com

Boutique clothing and jewelry combined with beautiful home decor, unique gift items and seasonal decor. Three floors to discover. Elevator available. Across from Der Dutchman.

Country Gatherings

4755 State Route 39
Berlin, OH 44610

330-893-1174 ext.2
www.sheiyahmarket.com
info@sheiyahmarket.com

From modern farmhouse to primitive decor, you'll be able to fill your home with beauty. Shop our selection of decor, furniture, candles, rugs, and more.

Creative Outlet Indian Jewelry & Crafts Store

226 West Main Street
Loudonville, OH 44842

419-994-5092
www.creativeoutlet.net
Stop in and visit us! We have Native Jewelry, crafts, rocks, crystals, sage, incense, ponchos, Dreamcatchers and more!

David Warther Carvings & Gift Shop

1775 State Route 39
Sugar creek, OH 44681

330-852-6096
www.warther.org
info@warther.org

There's something for everyone in this delightful shop, packed with beautiful and unusual gifts. Featuring Warther Knives, clothing, purses, home decor, gemstones and much more!

Dutch Valley Gifts

1367 Old Route 39
Sugar creek, OH 44681

330-852-4926
<https://www.dhgroup.com/shops/dutch-valley-gifts-sugarcreek>
DVG@dutchvalleygifts.com

Boutique clothing and jewelry combined with beautiful home decor, unique gift items and seasonal decor. Three floors to discover. Elevator available. On Dutch Valley Campus.

The Gardens

4755 State Route 39
Berlin, OH 44610

330-893-1174 ext.3
www.sheiyahmarket.com
info@sheiyahmarket.com

The Gardens are a breath of fresh air. Home to a wide variety of plants, pots, fountains, decor and more.

EST.  2015

COTTONWOOD SHANTY

EUROPEAN-INSPIRED HOME GOODS SHOPPE

65 WEST JACKSON STREET, MILLERSBURG, OHIO
www.cottonwoodshanty.com



Gospel Book Store

4900 Oak Street
Berlin, OH 44610

330-893-2523
www.mygospelbookstore.com
merv@mygospelbookstore.com

Full service Christian bookstore located in German Village Center. Great selection of the latest inspirational, Christian books, Bibles, gifts, DVD's, and music. Located behind Sol's in Berlin.

Kaufman's Kountry Accents

4765 US Route 62
Berlin, OH 44610

330-893-3990
www.kaufmanskountryaccents.com
info@kaufmanskountryaccents.com

Specializing in farmhouse decor and unique finds for your home. Be inspired to make your home an inviting and cozy place with our home decor.

Lehman's

4779 Kidron Road
Kidron, OH 44618

800-438-5346
www.lehmans.com
info@lehmans.com

Lehman's is your place for family entertainment and great shopping all year long! With thousands of products and our 200 square foot Tiny House there is so much to see and do at Lehman's in Kidron, OH. Feel at home every time you walk through our doors. We invite you here to gather, to dream, and to create your space as you experience.

Old World Polish Pottery

7110 Massillon Rd. SW
Navarre, OH 44662

330-359-0185
<https://www.oldworldpolishpottery.com>
cservice@oldworldpolishpottery.com

2 miles north of Mt. Eaton on state route 241. Find us on social media. Website available for ordering all year.

The Peddler

3239 State Route 39
Millersburg, OH 44654

330-893-2701
www.visitthepeddler.com
hello@visitthepeddler.com

The Peddler has evolved into an inspiring home decor shop in the small town of Walnut Creek, Ohio. We are currently expanding our store, but are still open! We've been family owned for nearly 30 years, and when we look at where we've come from, it makes us even more excited about where we're going! Our hope is to inspire and to feel at home every time you walk through our doors. We invite you here to gather, to dream, and to create your space as you experience The Peddler.

Streb's General Store

4369 State Route 39
Millersburg, OH 44654

330-473-3497
www.strebsgeneralstore.com

Streb's General Store is an old fashioned store offering home decor, antiques, toys, snacks, handmades, quilts, gifts, toys, candy and snacks.

Tis the Season

4363 State Route 39
Millersburg, OH 44654

330-893-3604
www.tistheseasonchristmas.com
tistheseasonchristmas@gmail.com

Tis the Season is Ohio's largest year-round Christmas shop. The lights, displays and music will have you in the Christmas spirit in no time. 3 floors of Christmas Wonderland await you.

b.f.

3147 SR 39,
Millersburg
330.893.9201

FOLLOW ALONG
[@bfearless.boutique](https://www.instagram.com/bfearless.boutique)

SHOP ONLINE
b-fearless.com

Our Personal Stylists
create outfits for
FREE!

Scan or visit b-fearless.com/style-ready
to learn more about our unique program!

Village Gift Barn

4755 State Route 39
Berlin, OH 44610

330-893-2648 ext. 1
www.sheiyahmarket.com
info@sheiyahmarket.com

Three floors of beauty!
Design your dream home with our custom florals, furniture decor and more.

Weaver Leather Supply

7540 Co. Rd 201
Millersburg, OH 44654

800-932-8371
www.weaverleathersupply.com

Your destination for all things leathercraft with a carefully curated selection of supplies, DIY project kits, and educational resources from some of the best artisans in the industry. Stop by and begin your creative journey with the help of our in-house leather experts.

Wilson's Country Creations

13248 County Road 6
Killbuck, OH 44637

330-377-4190
www.wilsonsc.com
sales@wilsonsc.com

Another home-owned, home-grown, Holmes County Business. Manufacturers of decorative concrete statuary for yard or home. Quality products, dependable service, family owned and operated since 1985.

**JUKI SEWING MACHINES | SERGERS
FABRICS | NOTIONS | PATTERNS + more!**

**OVER 4,000 BOLTS OF FABRIC
LOCALLY MADE QUILTS**

handmade items
**QUILTS | WALL HANGERS
TABLE RUNNERS | PLACE MATS**

**7700 County Road 77
Millersburg, Ohio 44654
P. 330.674.3858**

Custom Furniture
Stylish Home Goods
Artisan Apothecary

S. FLYNN
HOME

Visit us at our new shop in downtown Berlin or online!
For 10% off use code "ElevatetheEveryday."
sflynnhome.com | @s.flynnhome

HOMESTEAD FURNITURE AND DESIGN CENTER

Refined furniture for beautiful spaces

- 1.** SCHEDULE AN APPOINTMENT OR DROP BY OUR STORE
- 2.** GATHER & BRING YOUR INSPIRATION
- 3.** WE'LL HANDLE THE REST

Design Center | Leather & Upholstery Gallery | Hardwood Gallery | Outdoor Gallery
 (866) 674-4902 | 8233 State Route 241, Mt Hope, Ohio | Homestead-Furniture.com

VOTED BEST DESTINATION IN AMISH COUNTRY
 5 years in a row!

LEHMAN'S

FOR A SIMPLER LIFE

Find practical products that help you be prepared. Learn new skills that are understandable and sustainable. Attend family-friendly events that are comforting and satisfying.

Shop anytime at **LEHMANS.COM**
 800-438-5346 | @lehmanshardware

On the Square in Kidron, Ohio • Open every day except Sunday

The Gardens @ COUNTRY GATHERINGS

SHEIYAH MARKET

sheiyahmarket.com
 4755 OH-39, BERLIN

Dutch Craft Furniture of Berlin

Visit our showroom - located on the corner of 39 & 62 in the lower level of the Berlin Village Antique Mall



Open Monday-Saturday, 9-5 • 4774 US Route 62, Berlin, OH 44610 • dutchcraftfurniture.com

Do It Yourself

Colonial Homestead

6515 State Route 241
 Millersburg, OH 44654

330-600-9445

Over 8,000 antique hand tools for woodworking, blacksmithing, leather work, and other historic hand trades. Working 1800's woodshop and gunsmith. Hand Built Timber frame Tiny Homes, Windsor Chairs and Mussel loaders. Open until 7pm on Monday. Tuesday-Saturday 8-5pm.

Keim Home Center

4465 State Route 557
 Millersburg, OH 44654

330-893-2251
<https://www.keimlumber.com>
contactkeim@keimlumber.com

Located on 50 acres in the rolling hills of Holmes County, Keim is the destination and trusted source for your home, building, and woodworking needs.

Lehman's

4779 Kidron Road
 Kidron, OH 44636

800-438-5346
www.lehmans.com
info@lehmans.com

Lehman's is your place for family entertainment and great shopping all year long! With thousands of products and our 200 square foot Tiny House there is so much to see and do at Lehman's in Kidron, OH.

Raby Hardware & Outdoors

223 West Main Street
 Loudonville, OH 44842

419-994-3751

The Nation's oldest continuously owned and operated family hardware store. Located in downtown Loudonville. Offering sporting goods, housewares, cast-iron cookware, camping, RV supplies, and more.

Wilson's
Country Creations, Inc.

Manufacturers of
Decorative Concrete Statuary

13248 CR 6, Killbuck, OH 44637
p: 330-377-4190 • f: 330-377-5010
sales@wilsonsc.com
www.wilsonsc.com

Open Monday - Friday 9am-5pm
Call for weekend pickup

Furniture

Alpine Cabinets of Holmes County

7932 Township Rd 662
Dundee, OH 44624

330-359-5724
www.aplinecabinets.com
sales@alpine-cabinets.com

Designing handcrafted custom cabinetry for every room of your home. Offer an array of wood species, styles, and finishes. Family owned since 1987.

The Cabin Store

7860 State Route 241
Millersburg, OH 44654

330-674-9709

The Cabin Store offers a variety of custom rustic furniture. Handcrafted using barn wood and hard wood species. Also, carries area rugs, chandeliers and other rustic decor. Rustic, Luxurious, Affordable.

Dutch Craft Furniture of Berlin

4774 US 62
Millersburg, OH 44654

330-893-4041
www.dutchcraftfurniture.com
contact@dutchcraftfurniture.com

Come visit our spacious showroom and see beautiful locally crafted furniture of the highest quality. Bedroom, dining room, and living room furniture is displayed in a wide variety of styles and finishes.

Erb's Stove Center

4100 State Route 39
Millersburg, OH 44654

330-893-3903

Stop by Erb's Stove Center and browse beautiful stoves and fireplaces in room-like settings. Don't miss our large selection of outdoor living including furniture, fire pits, grills, and smokers.

Kauffman Lawn Furniture

4574 US Route 62
Millersburg, OH 44654

330-893-3149
www.kauffmanlawnfurniture.com
contact@kauffmanlawnfurniture.com

Complete line of outdoor furniture, gazebos, play sets, playhouses, barns, log cabins, hunting blinds, bird feeders, hickory furniture, poly products, planters, fence and more.

Miller's Rustic Furniture

6101 County Road 68
Millersburg, OH 44654

330-674-9709
www.millersrusticfurniture.com
sales@millersrusticfurniture.com

Furniture is built on site, specializing in rustic and cabin furniture. Offer custom builds based off your design ideas. Family owned and operated.

MODERN DECOR • KITCHEN ITEMS
FLORALS • JEWELRY • MYRA BAGS

*perhaps
this is the moment
for which you were
created.*

**The
RED POPPY**

P.O. BOX 383 • 4787 E. MAIN ST. • BERLIN, OH 44610 • 330.403.3300

Pleasant View Furniture

3599 US Route 62
Dundee, OH 44624

330-893-4322
www.pleasantviewfurniturellc.com
office@pleasantviewfurniturellc.com

Pleasant View Furniture creates beautiful custom-handcrafted hardwood furniture using only the finest hardwoods in Ohio. Delivery is available.

Stone Barn Furnishings

8613 Township Road 635
Fredericksburg, OH 44627

330-674-2064
www.stonebarnfurnishings.com
sale@stonebarnfurnishings.com

Two stores, one location! Handcrafted furniture customized with distinctive designs and finishes all accented with unique home decor. Ohio's only relax the back store specializing in self-care products necessary to relieve neck and back pain!

Studio 4 Designs

4810 East Main Street
Millersburg, OH 44654

330-893-1140
www.studio4designs.com
studio4designs@frontier.com

A unique mix of reclaimed, industrial & modern furniture, including custom options. We curate vintage and new accessories for a one-of-a-kind style.

FAMILY, FRIENDS, AND FABRIC SINCE 1965

Quilts ♦ Fabric
Patterns ♦ Quilt Books
Wall Hangings
Amish Dress Fabrics

**10% OFF
YOUR ENTIRE
PURCHASE**

Does not include
quilts and hand-
made items.
May be used once in
each shop.

hours
Monday-Friday 8-5
Saturday 8-3
Closed Sunday

located in Charm
4500 State Route 557 | Millersburg, OH 44654
p. 330.893.9899
info@millersdrygoods.com www.millersdrygoods.com

kauffman
lawn furniture

**ENJOY
THE GREAT
OUTDOORS**



**Outdoor Furniture
Pergolas • Pavilions
Animal Structures
Barns • Log Cabins
Playhouses**

330-893-3149

1/2 mile E. of Berlin on US 62
4574 US Route 62, Millersburg
KauffmanLawnFurniture.com

Experience Places to Stay

SOJOURNER'S LODGE AND CABIN SUITES

photo courtesy of mckenavankeurenphotography



Say Hello to *relaxation*

Sojourner's Lodge and Cabin Suites provides luxury accommodations in a quiet, countryside setting. Tucked away among the rolling farm fields and hills of Amish Country, guests enjoy strolls on our woodland trails, evenings under the stars by our fire pits, relaxing beside the pond, and peaceful walks down our country road. All our suites feature top-of-the-line amenities such as full kitchens, living rooms with fireplaces, Smart TVs, WiFi, one or two master bedrooms, and full bathrooms with walk-in showers and Jacuzzis for two. There are private patios and decks, courtyards surrounded by well-maintained flowerbeds, and pristine grounds that are immaculately cared for. We here at Sojourner's provide an atmosphere where guests can enjoy the serenity of nature before retiring to a well-appointed suite, and be in proximity to all the attractions of Amish Country. Whether you are looking for a romantic getaway, seeking a respite from your day-to-day life, or just visiting Amish Country, you will find all that and more at our countryside retreat.

Come and enjoy all the seasons at
Sojourners Lodge and Cabin Suites.

Visit: www.sojournerslodgeohio.com

Bed and Breakfasts & Inns

The Inn at Amish Door

1210 Winesburg Street
Wilmot, OH 44689

330-359-7996
www.amishdoor.com
thevillage@amishdoor.com

The Amish Door Village, on the edge of Ohio Amish Country, features the Amish Door Restaurant, Bakery, Market, Inn and Corner Cup Coffee shop.

The Baker Suites

88 East Jackson Street
Millersburg, OH 44654

810-523-8435
thebakersuites@gmail.com
https://www.facebook.com/BakerSuitesOhio

Three newly renovated suites in Historic Downtown Millersburg. Walking distance to many shops and restaurants. A short drive to all Amish Country has to offer.

The Barn Inn

6838 County Road 203
Millersburg, OH 44654

330-674-7600
www.thebarninn.com
reservations@thebarninn.com

This beautifully restored historic Barn Inn is located amidst the tranquil hills of Amish Country. The barn will captivate you with breakfast, as well as modern conveniences.

Carlisle Inn, Sugarcreek

1357 Old Route 39
Sugarcreek, OH 44681

855-411-2275
http://www.dhgroup.com/inns/carlisle-inn-sugarcreek
inquiry-CISC@carlisleinns.com

Smoke-free inn. 69 spacious rooms. Deluxe rooms and two bedroom suites. All season pool with a retractable roof, whirlpool, exercise room, and complimentary expanded continental breakfast.

Carlisle Inn, Walnut Creek

4949 Walnut Street
Walnut Creek, OH 44687

855-400-2275
http://www.dhgroup.com/inns/carlisle-inn-walnut-creek
inqiry-CIWC@carlisleinns.com

The Inn with a million dollar view and best location for your Amish Country adventure. Next to Der Dutchman Restaurant and Carlisle Gifts.

Chateau in the 'Burg

121 South Alexander Street
Millersburg, OH 44654

330-231-8881
chateauintheburg@gmail.com

Welcome to the newly renovated Chateau in the 'Burg! Revel in the elegance of this five-star historic home. Located in wholesome Amish country, amongst shops, restaurants, wineries and activities to delight in. This exclusive property boasts endless amenities for families, kids, and bridal parties. Truly the best in Holmes County!

Garden Gate Getaway Bed & Breakfast and Cottages

6041 Township Road 310
Millersburg, OH 44654

330-674-7608
www.garden-gate.com

Moments from Berlin, Ohio in the Heart of Ohio Amish Country. Various types of rooms to meet all your travel needs. 3 course breakfast packages. Amish dinners also available.

The Garver House Bed and Breakfast

410 North Wooster Road
Strasburg, OH 44680

330-878-4113
www.garverhousebnb.com
stay@garverhousebnb.com

Historic home, 2 rooms, private baths, soaking tub, fireplaces, A/C. Evening dessert, beverages. Full hot gourmet breakfast. Less than 10 minutes from Amish Country and historic sites.

Guggisberg Swiss Inn

5025 State Route 557
Millersburg, OH 44654

330-893-3600
www.guggisbergswissinn.com
innkeeper@guggisbergswissinn.com

Quiet country inn overlooking the Doughty Valley, 24 immaculate rooms, hot breakfast, outside seating, large duck pond. On premises riding stable and winery.

Hillside Inn

5676 Township Road 362
Millersburg, OH 44654

330-893-1122
www.hillsideinn.com
hillsideinnberlin@gmail.com

To help people rest well in a world that is filled with stress and chaos. A perfect place for peace and quiet.

Jake and Ivy's Bed & Breakfast

5409 Township Road 356
Millersburg, OH 44654

330-893-3215
www.jakenivyslodging.com
jakeivy@gmail.com

Located 1/2 mile west of the Berlin square. Four rooms with private entrances and baths, continental breakfast, wifi and hairdryer.

Sojourner's Lodge and Cabin Suites

2156 Durstine Road
Dundee, OH 44624

330-359-5320
www.sojournerslodgeohio.com
sojournerslodge@yahoo.com

New lodge suites now open! Situated on 30-acres, our lodge and cabin suites offer luxurious accommodations in the beautiful countryside. Amenities include full-kitchens, living rooms, fireplaces, jacuzzis, high speed, WIFI, hiking trails, 3-acre pond, fire pits.

The White Oak Inn

29683 Walhonding Road
Danville, OH 43014

740-599-6107
www.whiteoakinn.com
info@whiteoakinn.com

Secluded country inn near wineries, shopping and canoeing. 10 rooms, 2 log cabin cottages, 2 pet friendly rooms. Some rooms with fireplaces and whirlpool tubs.

The Urban Flat

61 West Jackson Street
Millersburg, OH 44654

234-301-9774
https://www.cottonwoodshanty.com/pages/the-urban-flat
info@

Nestled within Ohio's Amish Country in historic downtown Millersburg, The Urban Flat is the perfect, hip place to stay. Recently updated, the flat maintains its historical charm and character. Located on Main Street these accommodations are 7 miles from the popular Amish village of Berlin. Popular restaurants are located nearby, several within walking distance.



Booking.com

THE Guest House

2 bd. 1 ba. 4 guests
330.231.5838

Our property is a labor of love that encapsulates 200 years of Holmes County history.

Located in Historic Downtown Millersburg making your visit to Amish country easily accessible to all the prime tourism locations in the area.



Cabins & Cottages

Briarwood Cabins

3451 Township Road 157
Sugarcreek, OH 44681

330-893-4005
www.amishcountryohiocabins.com
info@briarwoodcabins.com

Luxurious cabins located near Walnut Creek. Amenities include fully equipped kitchen, AC, jacuzzi tub, fireplace, washer and dryer. Fire pit, fishing pond, gas grill and hot tub on deck.

Donna's Premier Lodging

5523 East Street
Berlin, OH 44610

330-893-3068
www.donnasofberlin.com
info@donnasb-b.com

Destination for romance! Featuring 17 award winning cabins and suites with jacuzzi and fireplace. Offering packages with affordability in mind. Attention to detail, cleanliness, and hospitality.

Ethan's Retreat in the Woods

12992 County Road 6
Killbuck, OH 44637

330-390-0053
www.ethansretreat.com
ethansretreats@gmail.com

Beautiful private, pet-friendly, fully stocked cabin in hills of Killbuck. Sleeps 6. Treehouse decks, acres of wooded trails, hot tub, fireplace, firepit, seasonal fresh eggs.

Graystone Cottages

5572 North Market Street
Berlin, OH 44610

330-231-4495
www.graystone-cottages.com
dorthy@graystone-cottages.com

Within walking distance of all the shops in Berlin. Perfect for a romantic getaway or family and friends. Two-person Jacuzzis, fireplaces, cable TV, A/C, kitchenettes, continental breakfast.

Mel & Mary's Cottages

2972 Township Road 190
Baltic, OH 43804

330-893-2695
www.melandmaryscottages.com
mmcottages@wif7.com

Peaceful and family friendly cottages and a three-bedroom house offering modern amenities. A stocked pond, fire pits (wood provided), playground and lovely outdoor spaces.

Miller's Guest House

47 North Crawford Street
Millersburg, OH 44654

330-231-5838

Located in Historic Downtown Millersburg making your visit to Amish country easily accessible to all the prime tourism locations in the area.

Sojourner's Lodge and Cabin Suites

2156 Durstine Road
Dundee, OH 44624

330-359-5320
www.sojournerslodgeohio.com
sojournerslodge@yahoo.com

New lodge suites now open! Situated on 30-acres, our lodge and cabin suites offer luxurious accommodations in the beautiful countryside. Amenities include full-kitchens, living rooms, fireplaces, jacuzzis, high speed, WIFI, hiking trails, 3-acre pond, fire pits.

Schrock's Guest House

4383 State Route 39
Berlin, OH 44610

330-893-3232
www.schrocksvillage.com
amishfarmvillage@gmail.com

Beautifully decorated 3 bedroom, 3 bath, fully furnished guest house. Located on Schrock's Heritage Village, tucked away on the edge of the property for privacy. Open floor plan with a full kitchen.



SLEEP INN & SUITES

Deep in the Heart of Ohio Amish Country



**POOL PASSES
GUEST LAUNDRY
FITNESS CENTER**

Sleep Inn & Suites, located in downtown Mt. Hope next to the Mt. Hope Auction Barn and Event Center. Featuring complimentary hot breakfast, Wi-Fi, indoor heated pool and fitness center.

330.294.9977 | MHopSleepinn.com | 8050 OH-241, Millersburg, OH 44654

Stone Cottage Inn

2163 W. Main Street
Winesburg, OH 44690

330-231-8592
www.amishcountrystonecottage.com
stonecottageinn@icloud.com

The historic Stone Cottage Inn (1834) is beautifully restored and sleeps up to 12. Amenities include a dog run, fully stocked kitchen, and high-speed WiFi.

Uncle Tom's Cabins

3515 County Road 168
Millersburg, OH 44654

330-763-3748
www.uncletomscabinsohio.com
uncletomscabins@yahoo.com

Private Cabins nestled in the woods on a family farm. Within 5-15 minutes of all your favorite attractions. Jacuzzi, fireplace, kitchen, A/C, and Outdoor Fire ring.

The White Oak Inn

29683 Walhonding Road
Danville, OH 43014

740-599-6107
www.whiteoakinn.com
info@whiteoakinn.com

Secluded country inn near wineries, shopping and canoeing. 10 rooms, 2 log cabin cottages, 2 pet friendly rooms. Some rooms with fireplaces and whirlpool tubs.

Hotels

Berlin Encore Hotel & Suites

4365 State Route 39
Berlin, OH 44610

888-988-2414
www.berlinencorehotel.com
info@berlinencorehotel.com

Featuring an inspiring 20 foot high atrium style lobby with rustic decor. Guestrooms range from affordable standard guestrooms, jacuzzi suites, as well as two bedroom kitchen suites for larger families.

Berlin Grande Hotel

4787 Township Road 366
Berlin, OH 44610

330-403-3050
www.berlingrandehotel.com
guestservices@berlingrandehotel.com

Located steps from downtown Berlin, the Berlin Grande features 102 well-appointed guest rooms, 2 elevators and 2 meeting rooms. Indulge yourself with hot breakfast, indoor heated salt pool, and more.

Berlin Heritage Inn

4703 State Route 39
Berlin, OH 44610

330-898-6600
www.berlinheritageinn.com
stay@berlinheritageinn.com

Berlin Heritage Inn invites you to experience our 3 unique downtown Berlin locations. Each of our properties offer their own distinctive character, as well as complimentary breakfast. Smoke free.

Berlin Village Inn

5135 State Route 39
Berlin, OH 44610

330-893-2861
www.berlinvillageinn.com
info@berlinvillageinn.com

A quaint 22 room inn locally owned and located in the Heart of Amish Country. The rooms are exceptionally clean and affordable. Early check in and Wifi.

Carlisle Inn Sugarcreek

1357 Old Route 39
Sugarcreek, OH 44881

855-411-2275
http://www.dhgroup.com/inns/carlisle-inn-sugarcreek
inquiry-CISC@carlisleinns.com

Smoke-free inn. 69 spacious rooms. Deluxe rooms and two bedroom suites. All season pool with a retractable roof, whirlpool, exercise room, and complimentary expanded continental breakfast.

Carlisle Inn Walnut Creek

4949 Walnut Street
Walnut Creek, OH 44687

855-400-2275
http://www.dhgroup.com/inns/carlisle-inn-walnut-creek
inquiry-CIWC@carlisleinns.com

The Inn with a million dollar view and best location for your Amish Country adventure. Next to Der Dutchman Restaurant and Carlisle Gifts.

Comfort Inn

1102 Glen Drive
Millersburg, OH 44654

330-473-4774
www.choicehotels.com/hotel/oh027
comfortmillersburg@gmail.com

Choice hotels platinum winner 2022. 59 room non smoking hotel. Hotel has an indoor pool area. We offer free hot breakfast, free WIFI and 24 hour coffee.

Comfort Suites Hotel and Conference

4810 Township Road 366
Berlin, OH 44610

330-729-5645
www.choicehotels.com/ohio/berlin/comfort-suites-hotels/oh243
comfordsuitesberlin@gmail.com

Choice hotels platinum winner 2022. Downtown Berlin location. 117 room all-suite hotel. Indoor pool area, outdoor seating area, free hot breakfast and free WIFI. Hotel has 3200 sq.ft. conference center attached. Non smoking hotel and does not accept pets.

Dutch Host Inn

1021 Dover Road
Sugarcreek, OH 44681

330-852-2468
www.dutchhostinn.com
frontdesk@dutchhostinn.com

Where people come as guests and leave as friends. A 33 guestroom inn owned by a mennonite family. Stay at one of the cleanest places in Amish Country.

THE WALLHOUSE HOTEL
WALNUT CREEK

IMMACULATE ROOMS, ENGAGING SPACES,
AND UNMATCHED PERSONAL SERVICE

- All Rooms Feature Kitchens with Mini Refrigerators & Microwave
- Indoor Heated Swimming Pool, Whirlpool, Fitness Center, & Fire Pits
- Complimentary Hot Breakfast Buffet
- Features 9' Flush Board Room & Spacious Conference Room

800-824-2013 | 2870 Cove Lane, P.O. Box 206, Walnut Creek, OH 44687

BERLIN Village Inn

A 22-Room Inn in the heart of Amish Country

Free Wifi

330-893-2861 • www.berlinvillageinn.com
5135 State Route 39, Berlin, OH 44610
On the West-edge of Berlin, Ohio

Urban Style.
Warm Welcome.



Experience warm smiles and upscale amenities in our boutique-style hotel, just steps from Berlin's downtown. Let us host your family or group in our comfortable, modern 102-room hotel.

Hot Breakfast • Heated Pool • Meeting Space

4787 Township Road 366 in Berlin
877-446-4564 | Walk-ins Welcome!
berlingrandehotel.com



Guggisberg Swiss Inn

5025 State Route 557
Millersburg, OH 44654

330-893-3600
www.guggisbergswissinn.com
innkeeper@guggisbergswissinn.com

Quiet country inn overlooking the Doughty Valley. 24 immaculate rooms, hot breakfast, outside seating, large duck pond. On premises riding stable and winery.

Holiday Inn Express & Suites

1005 South Washington Street
Millersburg, OH 44654

234-301-9005
www.ihg.com/hotels/us/en/millersburg
guestservices.hexmillersburg@gmail.com

The brand new location seated in beautiful Amish Country has amenities such as indoor heated pool, state-of-the-art fitness center and more. Guests will enjoy our free breakfast buffet.

The Inn at Honey Run

6920 County Road 203
Millersburg, OH 44654

330-674-0011
www.innathoneyrun.com
info@innathoneyrun.com

A boutique 56 acre adult only resort offering luxurious accommodations, premium cottages and suites, Open Air Art Museum, fine dining, garden, and hiking trails.

Ramada by Wyndham

509 South Wooster Ave.
Strasburg, OH 44680

330-878-1400
www.wyndhamhotels.com/ramada/stras-
burg-ohio/ramada-strasburg-dover
ramada10825@gmail.com

Located just minutes from Amish Country attractions, restaurants, and wineries. Enjoy our Broken Niblick Pub, hot continental breakfast, and indoor pool. Golf packages available.

Sleep Inn & Suites Mt. Hope

8050 State Route 241
Millersburg, OH 44654

330-294-9977
www.choicehotels.com/ohio/millersburg/
sleep-inn-hotels
reservations@mthopesleepinn.com

Sleep Inn & Suites is located in downtown Mt. Hope next to the Mt. Hope Auction Barn and Event Center. Featuring complimentary hot breakfast, WiFi, indoor heated pool, fitness center.

Sojourner's Lodge and Cabin Suites

2156 Durstine Road
Dundee, OH 44624

330-359-5320
www.sojournerslodgeohio.com
sojournerslodge@yahoo.com

New lodge suites now open! Situated on 30-acres, our lodge and cabin suites offer luxurious accommodations in the beautiful countryside. Amenities include full-kitchens, living rooms, fireplaces, jacuzzis, high speed, WIFI, hiking trails, 3-acre pond, fire pits.

Wallhouse Hotel

2870 Cove Lane
Walnut Creek, OH 44687

234-231-0279
www.choicehotels.com/ohio/walnut-creek/
ascend-hotels
reservations@wallhousehotels.com

Nestled in the picturesque backdrop of Walnut Creek Ohio. The Wallhouse Hotel is a modern and upscale hotel with a crisp refreshing decor. Complimentary breakfast, Wifi, indoor pool, and fitness room.



1005 S. Washington St.
Millersburg, OH 44654
(234) 301-9005

72 rooms
Indoor Pool
Fitness Center
Business Center



RV Parks & Campgrounds

Amish Country Campsites

1930 US 62 Wilmot
Wilmot, OH 44689

330-359-5226
www.amishcountrycampsites.com

Electric, good city water, modern shower house with flush toilets and hot showers, dump stations, fire rings, firewood, tables. Home of Ruth's Amish Dolls.

Baylor Beach Water Park and Campground

8777 Manchester Ave. SW
Navarre, OH 44622

330-767-3031
www.baylorbeachpark.com
baylorbeachpark@yahoo.com

Family & Senior friendly park; swimming lake with slides, diving boards, log-rolls, paddleboats, mini golf, playgrounds, gem mine & walking path. Family owned & operated since 1954.

Evergreen Park RV Resort

16359 Dover Road
Dundee, OH 44624

330-359-2787
www.evergreenparkrvresort.com
evergreenpark@wif7.com

Heart of Amish Country, open year round. 87 full hookups, 20/30/50 amp service, cable TV, indoor pool, spa, game room, playgrounds, snack bar, dog wash. Cabins, tent camping, and deluxe Inn on site.

Scenic Hills RV Park

4483 Township Road 367
Millersburg, OH 44654

330-893-3607
www.scenichillsvrpark.com

Experience the peace and quiet of Amish Country with a sunrise and sunset view. Amish home cooking and shops nearby. Easy access for large units, 112 FH sites, 30-50 amps. Dumping station.



Scenichillsvrpark.com
330.893.3607

4483 Township Road 367
Millersburg, OH 44654

- 112 full hook-up sites
- 11 super sites
- 30 and 50 amp service
- 40 pull-thrus
- FREE Wi-Fi
- Central phone
- Meeting room available for groups
- Dump station available
- Fire rings and picnic tables
- Laundry facilities

COMFY ROOMS in the Heart of Amish Country



Berlin
330-893-7400
ChoiceHotels.com/OH243

Berlin
330-893-6600
BerlinHeritageInn.com

Millersburg
330-674-7400
ChoiceHotels.com/OH027



Unique Flavors & Traditional *Favorites*

From the start, Walnut Creek Cheese has always been about connecting people with the foods that make Holmes County unique. With over 50,000 square feet of retail space, the question isn't whether you can find it, but if you have enough time to take it all in. Add to it the many antiques on display throughout the store, and shopping for food has never been such fun. Don't miss the fresh baked goods, old fashioned meat counter, locally made cheese, extensive bulk foods selection, and the kitchenware department with a 70+ foot gadget wall. At Walnut Creek Cheese, food is an experience!

Local Food & Brews

WALNUT CREEK CHEESE

Taste and experience the richness of fresh, local foods at Walnut Creek Cheese.
Visit: www.walnutcreekcheese.com to learn more.

Bulk Foods & Bakeries

Amish Door Village

1210 Winesburg Street
Wilmot, OH 44689

330-359-5464
www.amishdoor.com
thevillage@amishdoor.com

The Amish Door Village, on the edge of Ohio Amish Country, features the Amish Door restaurant, Bakery, Market, Inn and Corner Cup Coffee shop.

Ashery Country Store

8922 State Route 241
Fredericksburg, OH 44627

330-859-5615
www.asherycountrystore.com
contact@asherycountrystore.com

A quaint bulk food store off the beaten path. Browse over 3,000 unique bulk food items, a full service deli, local produce and more!

Buggy Brew Coffee Company

4755 State Route 39
Berlin, OH 44610

330-893-1174 ext.4
www.sheiyahmarket.com
info@sheiyahmarket.com

Located within Country Gatherings, our very own coffee bar serves only the best, locally roasted Red Mug coffee & healthy baked goods. It's the perfect spot to take a break from a day of shopping, catch up with friends or simply savor the moment.

Miller's Bakery

4250 Township Hwy 356
Millersburg, OH 44654

330-893-3002
https://www.facebook.com/profile.php?id=100063638527827

Holmes County's oldest bakery since 1967. Your favorite pastries made from scratch. Doughnuts, cream sticks, twists, fritters, breads, pies, cookies, tarts, noodles, fry pies and much more.

Walnut Creek Cheese (Berlin Location)

4727 US 62
Berlin, OH 44610

330-893-3273
www.walnutcreekcheese.com
customerservice@walnutcreekcheese.com

Shop where the locals shop. With a smaller footprint than our Walnut Creek location, you can quick stop in for the essentials and your favorite Walnut Creek items. Don't miss our full-service deli, local produce, and fresh baked goods!

Walnut Creek Cheese

2641 State Route 39
Walnut Creek, OH 44687

330-852-2888
www.walnutcreekcheese.com
customerservice@walnutcreekcheese.com

With over 55,000 square feet, explore our wide selection of quality foods. Hungry while you're shopping? Stop in at Mudd Valley Cafe & Creamery for a sandwich or our creamy frozen custard. At Walnut Creek Cheese, food is an experience!



Cheese & Bites

Breitenbach Wine Cellar

5934 Old Route 39
Dover, OH 44622

330-343-3603
www.breitenbachwine.com
info@breitenbachwine.com

Sample over 40 award winning wines in our large gift shop. Guided cellar tours are available. Stroll through our beautiful vineyards. Cafe Breitenbach serves salad and wood fired pizzas.

Broad Run Cheesehouse, Deli & Boutique

6011 Old Route 39 NW
Dover, OH 44622

330-343-4108
www.broadruncheese.com
info@broadruncheese.com

Enjoy free samples of 30 plus cheese varieties. Get deli meats and cheeses at the new deli counter. Browse through the boutique and curtain lace gift shop to find that special gift.

Dutch Valley Market

1411 Old Route 39
Sugarcreek, OH 44681

330-852-2631
http://www.dhgroup.com/shops/dutch-valley-market
info@dhgroup.com

On the Dutch Valley Campus, this delightfully different specialty food shop offers high quality meats, cheeses and a wide variety of traditional foods.

Guggisberg Cheese

5060 State Route 557
Millersburg, OH 44654

330-893-2500
www.babyswiss.com
info@babyswiss.com

Visit the home of the original Baby Swiss cheese! Watch cheese being made while shopping local goods, fun souvenirs and enjoy over 60+delicious varieties of cheese.

Heini's Cheese Chalet

6005 County Road 77
Millersburg, OH 44654

330-893-2131
https://bunkerhillcheese.com
info@heinis.com

Heinis Cheese Chalet has been producing all natural hand-crafted cheese using milk from local family farms since 1935. Visit our factory store for over 50 varieties of cheeses, smoked meats and more.

Walnut Creek Cheese (Berlin Location)

4727 US 62
Berlin, OH 44610

330-893-3273
www.walnutcreekcheese.com
customerservice@walnutcreekcheese.com

Shop where the locals shop. With a smaller footprint than our Walnut Creek location, you can quick stop in for the essentials and your favorite Walnut Creek items. Don't miss our full-service deli, local produce, and fresh baked goods!

Walnut Creek Cheese

2641 State Route 39
Walnut Creek, OH 44687

330-852-2888
www.walnutcreekcheese.com
customerservice@walnutcreekcheese.com

With over 55,000 square feet, explore our wide selection of quality foods. Hungry while you're shopping? Stop in at Mudd Valley Cafe & Creamery for a sandwich or our creamy frozen custard. At Walnut Creek Cheese, food is an experience!



Family & Amish Restaurants

Amish Door Village

1210 Winesburg Street
Wilmot, OH 44689

330-359-5464
www.amishdoor.com
thevillage@amishdoor.com

The Amish Door Village, on the edge of Ohio Amish Country, features the Amish Door Restaurant, Bakery, Market, Inn and Corner Cup Coffee shop.

Ashery Country Store

8922 State Route 241
Fredericksburg, OH 44627

330-859-5615
www.asherycountrystore.com
contact@asherycountrystore.com

A quaint bulk food store off the beaten path. Browse over 3,000 unique bulk food items, a full service deli, local produce and more!

Bags Sports Pub

88 East Jackson Street
Millersburg, OH 44654

330-674-0279
www.bagspub.com
bagspub@gmail.com

Located in Historic Downtown Millersburg, Bags creates a friendly neighborhood atmosphere. Lunch and Dinner specials, homemade burgers, savory chops, ribs, and steaks. Wine list and full bar.

Berlin Farmstead

4757 Township Road 366
Millersburg, OH 44654

330-893-4600
www.dhgroup.com
orders-BF@dhgroup.com

Located near the hub of downtown, Berlin Farmstead Restaurant is a short drive or walk from shops or hotels in the bustling village of Berlin.

Boyd & Wurthmann Restaurant

4819 East Main Street
Berlin, OH 44610

330-893-4000
www.boydandwurthmann.com

Where the locals eat. The best home cooking since 1938. Serving all your favorite Amish-Style meals in a down home atmosphere. Delicious homemade specials made daily, 15-20 different pies. Home of the 99 cent cup of coffee. No reservations here, just come occupy a booth and savor the experience.

Der Dutchman Restaurant & Bakery

4967 Walnut Street
Walnut Creek, OH 44687

330-893-2981
http://www.dhgroup.com/restaurants/der-dutchman-walnut-creek-oh
orders-DDWC@derdutchman.com

Authentic Amish Kitchen cooking. Generous portions of simple, satisfying food. Served in a family friendly environment with a panoramic view of the picturesque Goose Bottom Valley.

Dutch Valley Restaurant & Bakery

1343 Old Route 39
Sugarcreek, OH 44681

330-852-4627
http://www.dhgroup.com/restaurants/dutch-valley-sugarcreek-oh
orders-DVR@dhgroup.com

Amish Kitchen Cooking. Order buffet or choose from menu. Bakery Cafe offers freshly baked items and specialty beverages. Next door to inn, theater, and shopping.

Hans Place Restaurant

6011 Old Route 39 NW
Dover, OH 44622

330-343-4108
www.broadruncheese.com
info@broadruncheese.com

Hans' Place is a wine manufacturing facility, tasting room, and cafe; named in honor of Hans Schindler. Unwind on our patio or wooden decks. Live entertainment on the weekends.

Mrs. Yoder's Kitchen

8101 State Route 241
Mt. Hope, OH 44660

330-674-0922
www.mrsyoderskitchen.com

Delicious home style meals and desserts. Lunch and Dinner Buffet daily with their famous chicken. Full menu available. 11am-8pm Monday thru Saturday.

Pine Tree Barn

4374 Shreve Road
Wooster, OH 44691

330-264-1014
www.pinetreebarn.com
info@pinetreebarn.com

Award winning, restored historic landmark barn featuring 25,000 sq. ft. of extraordinary gifts, boutique, beautiful home furnishings and gourmet.



AMERICAN RESTAURANT

Our hand-crafted dishes & desserts are sourced from local ingredients and served with a SMILE



4363 State Route 39
Millersburg, OH 44654

330.893.1077



Where Delicious Discoveries Are Always In Store!

Stock up on tasty Amish Country meats and treats at a market famous for its butchers, baked goods, and locally crafted cheeses and sausage.

Visit DutchValleyMarket.com
1411 Old Rte 39 NE, Sugarcreek, OH 44681



Pine Tree Barn

Gifts • Furniture • Boutique • Lunch

"A shopping & dining Wonderland"

Award-winning, restored historic landmark barn with 25,000 sq. ft. of extraordinary gifts, boutique, beautiful home furnishings and gourmet lunch restaurant overlooking the lovely Killbuck Valley and lakes.



Wooster PineTreeBarn.com 330-264-1014
Open 7 Days a Week Lunch Served Daily 11 - 2:30



*Decadent
Treats Crafted
with Care.*

Coblentz
CHOCOLATE COMPANY

4917 State Rte. 515 at State Route 39
800.338.9341 • www.CoblentzChocolates.com

Foodie Fare

Ashery Country Store

8922 State Route 241
Fredericksburg, OH 44627

330-859-5615
www.asherycountrystore.com
contact@asherycountrystore.com

A quaint bulk food store off the beaten path. Browse over 3,000 unique bulk food items, a full service deli, local produce and more.

Coblentz Chocolate Company

4917 OH 515
Walnut Creek, OH 44687

1-800-338-9341
www.coblentzchocolates.com
info@coblentzchocolates.com

Stop in and watch our chocolatiers craft the finest chocolates. Choose from Buckeyes, Caramel, Snappers, Truffles, Fudge and more. Family owned and operated since 1987.

The Farmer's Daughter Eatery

5025 State Route 557
Millersburg, OH 44654

330-893-3600
www.facebook.com/farmersdaughtereatery/
farmersdaughtereatery@gmail.com

Delicious freshly prepared eats in a picturesque setting. Serving charcuterie, flat bread pizzas, wraps, and desserts. Catering and Party Trays available. Located inside Gugisberg Swiss Inn.

Miller's Creamery

105 West Jackson St
Millersburg, OH 44654

234-301-9004
<https://www.facebook.com/MillersCreameryMillersburg>

Sit in the windows overlooking town and watch the world rush by as you take time to relax and enjoy an old fashioned treat and a tasty sandwich!

Olde World Bistro & Bakery

4373 State Route 39
Millersburg, OH 44654

330-893-1077
www.oldeworldbistroandbakery.com
oldeworldbakerytoorder@gmail.com

Come unwind and savor an authentic dining experience from our bountiful Italian-American menu of pastas, steaks, seafood, sandwiches, salads and from-scratch pastries.

Rebecca's Bistro

4986 Walnut Street
Walnut Creek, OH 44687

330-893-2668
<https://www.rebeccasbistro.com>

Rebecca's Bistro is located in the charming town of Walnut Creek. The farm to table approach to food means that the menu is limited, but changes biweekly to provide customers with a variety of dining options while insisting on quality ingredients and use locally grown, seasonal, fresh fruits and vegetables. There are Gluten free options on the menu as well.

Tarragon

6920 County Road 203
Millersburg, OH 44654

330-674-0011
www.innathoneyrun.com
info@innathoneyrun.com

Tarragon at the Inn at Honey Run offers premier fine dining with award-winning contemporary American cuisine using creatively crafted local and seasonal ingredients.



IT'S TIME TO
Cheese
the day!

GUGGISBERG
CHEESE FACTORY

Over 60 varieties of cheese in our store
5060 State Route 557 :: (330) 893-2500
Buy Online at babyswiss.com

Produce & Specialty Foods

Coblentz Chocolate Company

4917 OH 515
Walnut Creek, OH 44687

1-800-338-9341
www.coblentzchocolates.com
info@coblentzchocolates.com

Stop in and watch our chocolatiers craft the finest chocolates. Choose from Buckeyes, Caramel, Snappers, Truffles, Fudge and more. Family owned and operated since 1987.

Hillcrest Orchard of Walnut Creek

2474 Township Rd 444
Sugarcreek, OH 44681

330-893-9906

85 acres filled with apple, peach, and plum trees. All sold through our retail store, along with local produce, nuts, candies, honey and fall decor.

Moreland Fruit Farm

1558 West Moreland Rd.
Wooster OH, 44691

330-264-8735

A family owned 100 acres orchard and You-Pick farm. Corn maze, petting zoo, fun fall activities. Bring the family and enjoy the farm fun.

Winesburg Meats

2181 US Route 62
Winesburg, OH 44690

330-359-5092
www.winesburg-meats.com

We make items using real ingredients, free from artificial preservatives, soy, and gluten. Take a step back in time where food was simpler and better.

Wineries & Breweries

Breitenbach Wine Cellar

5934 Old Route 39
Dover, OH 44622

330-343-3603
www.breitenbachwine.com
info@breitenbachwine.com

Sample over 40 award winning wines in our large gift shop. Guided cellar tours are available. Stroll through our beautiful vineyards. Cafe Breitenbach serves salad and wood fired pizzas.

Doughty Glen Winery

5025 State Route 557
Millersburg, OH 44654

330-893-3600
www.doughtyglenwinery.com

Award winning Wines. Live entertainment Friday and Saturday evenings, 6-9 pm, March through November. Quiet Country setting, outside seating. Located at Guggisberg Swiss Inn.

Sunny Slope Winery

12251 State Route 39
Big Prairie OH, 44611

330-378-4722
www.sunnyslopedwinery.com
sunnyslopedwinery@gmail.com

Good times and Bright wines. Located between Berlin and Mohican State Park on Amish byway 39. Featuring wine tasting, deli, picnic area, and free live music every friday and saturday evening.

Swiss Heritage Winery

6011 Old Route 39 NW
Dover OH, 44622

330-343-4108
info@broadruncheese.com

Explore Broad Run Corner featuring vaulted ceilings, a stone fireplace, and windows to view the wine production. Unwind on our patio or wooden decks. Live entertainment on the weekends.



**73 W Jackson St.
Millersburg, OH 44654**

**Thursday 11-9
Friday 11-9
Saturday 11-9
Sunday 10-2**

(234) 301-9027

visit us online ciderpressmbg.com

Find us on  

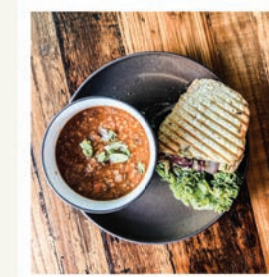

CAFE
BAKERY
CREAMERY



Salt Creek

CAFE

Coffee, Soups, Salads,
Sandwiches & Desserts!

saltcreekcafe.com | 330.946.1012

Conveniently located near the Holmes County Trail



DRINK BEER
MADE HERE



GOOD BEER. GOOD FOOD. GOOD TIMES.
LOCATED IN HISTORIC DOWNTOWN MILLERSBURG



SUNNY
SLOPE
WINERY

Good Times &
Bright Wines

Handcrafted wines
made with love in
our Holmes Country,
OH winery



330.464.8314

12251 OH-39
BIG PRAIRIE, OH



Hometown *hospitality*

The 190-mile Amish Country Byway boasts views of natural vistas along winding curves and over rolling hills. In addition, this charming country byway offers visitors a fine selection of Amish country cooking as well as historic sites featuring the history of Amish and German people. Bed & Breakfasts and area hotels and inns offer visitors a wide variety of lodging choices because a visit to the Amish country can last two to three days. Celebrate the lifestyle of a place and people who defy modern conveniences while enjoying the simple pleasures of farm life and country living. The Amish Country Byway offers experiences that many visitors enjoy repeatedly.

Drive along the winding roads of the Amish Country Byway and soak in the beauty of the rolling hills.

To learn more visit
nsbfoundation.com/nb/amish-country-byway

Our Community

AMISH COUNTRY BYWAYS

IT'S TIME TO VISIT

The Village of
SUGARCREEK
little Switzerland

EST. 1886

www.visitsugarcreek.com

Close to home, away from it all.

cometowalnutcreekohio.com

Walnut Creek

Banking

The Commercial & Savings Bank

91 North Clay Street
 Millersburg, OH 44654

330-674-9015
www.csb1.com

Relationships You Can Bank On! Visit any one of our six (6) banking centers and ATMs throughout Holmes County.

First Federal Community Bank

4737 US Route 62
 Berlin, OH 44610

330-893-2221
www.firstfed.com
csr@firstfed.com

Investing in our community since 1898! Offering a full line of banking products with exceptional service. Visit one of our locations and ATMs in Berlin and Mt. Hope.

The Killbuck Savings Bank

165 North Main Street
 Killbuck, OH 44637

330-276-4881
www.killbuckbank.com

Community banking. It is who we are and what we do. Every single day. 9 convenient locations Plus ATM locations across Amish Country.

Hospitals & Safety

Pomerene Hospital

981 Wooster Road
 Millersburg, OH 44654

330-674-1015
www.pomerenhospital.org

Pomerene is an independent, private, not-for-profit, community hospital located in the heart of Ohio Amish Country. From outpatient care, specialty care, and the in between we are here for you.

Pomerene Medical Center East

3169 State Route 39
 Millersburg, OH 44654

330-893-0793
www.pomerenhospital.org

When life's urgencies strike you can depend on Pomerene Medical Center East. This location offers urgent care services with onsite x-ray and lab. Occupational health services are also available such as work illness and injury, physicals and more.

Pomerene Medical Group

1261 Wooster Rd
 Millersburg, OH 44654

330-674-3333
www.pomerenhospital.org

Pomerene Medical Center is the sole multi-specialty group in Holmes County. We provide high-quality medical care for every stage of you and your family's life.

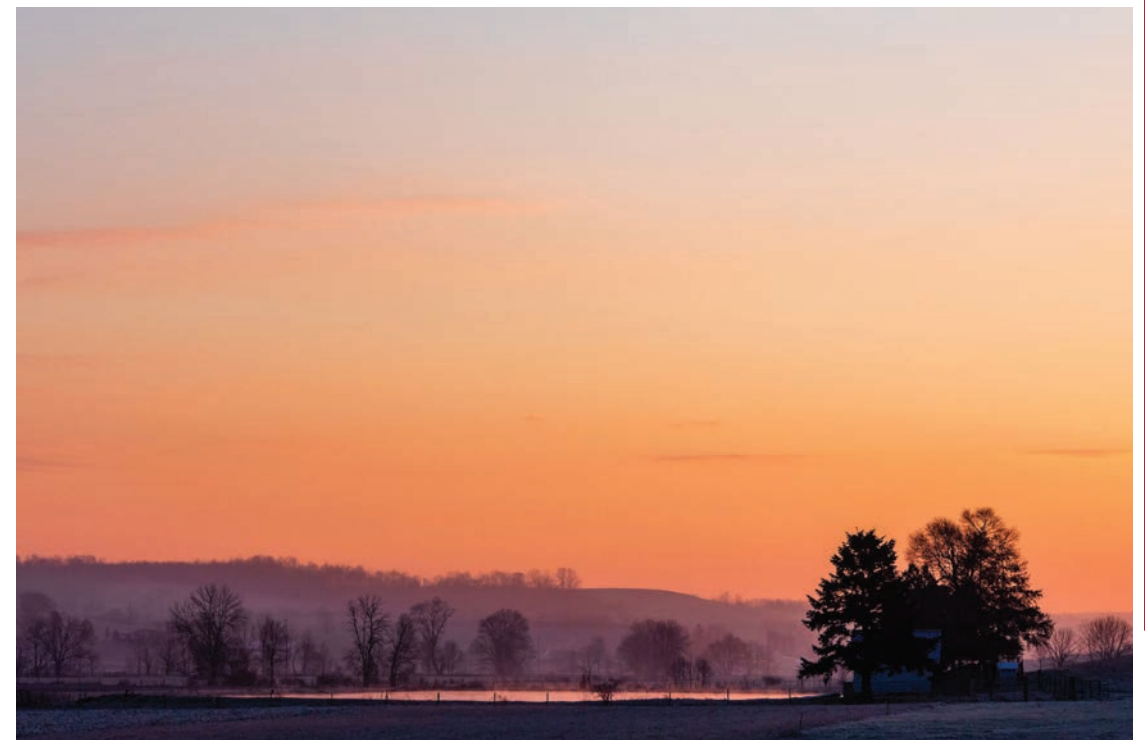



Experience the other side of Amish Country

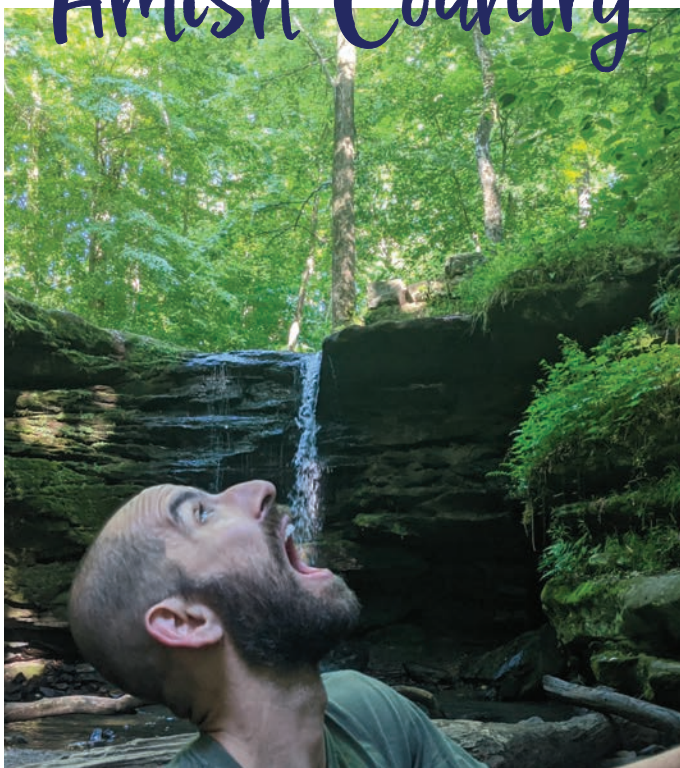

WELCOME HOME

TUSCARAWAS COUNTY, OHIO

Farm fresh dining, national historic landmarks, 9 wineries, 3 breweries, kayaking and hiking, lively arts scene, and quaint downtown shopping!

Just east of Holmes County - discover fun here!



New Philadelphia | Dover | Sugarcreek | Dennison | Newcomerstown



TravelTusc.com | 800-527-3387



Historic Roscoe Village

Dining & Drinks | Quaint Shopping | Historic Tours



Buses Welcome 7 Days A Week!
www.roscoeivillage.com
(740)623-6526



Wayne County, Ohio

Kick back and relax in part of the world's largest Amish community. We are home to Lehman's, P. Graham Dunn, The J.M. Smucker Co. Store and Café, The Ohio Light Opera, E & H ACE Hardware Flagship Store, Secret Arboretum and more!



1.800.362.6474
www.wccvb.com

Visit CANTON
VISITCANTON.com

SCAN ME

Savor your stay in America's playing field!

Our Tourism Partners

Berlin Main Street Merchants

Berlin, OH 44610

<https://www.visitberlinohio.org>

Berlin, the heart of Amish Country! Berlin offers an array of more than 50 shops, restaurants, lodging, and attractions that will make your stay memorable. For more information visit our website.

Coshocton Visitor's Bureau

432 North Whitewoman Street
Coshocton, OH 43812

740-622-4877

www.visitcoshocton.com
info@visitcoshocton.com

Open Sundays! Home of Historic Roscoe Village and the Horse Drawn Canal Boat Ride, locally owned shops and restaurants, the Three Rivers Wine Trail, Coshocton Ring Geotrail and Three Rivers Ride Motorcycle Trail.

Discover Mohican-Mohican Visitor Bureau

544 North Union Street
Loudonville, OH 44642

419-994-2519

www.discovermohican.com
director@discovermohican.com

Discover Mohican, the camp and canoe capital of Ohio! Enjoy canoeing, hiking, mountain biking, horseback riding and more. Lodging ranges from primitive to luxurious!

Historic Downtown Millersburg

330-674-2412

www.historicdowntownmillersburg.com

You don't come here for the same old thing, you come to recharge yourself. HDM is happy to share their heritage, craftsmanship, and carbs with you. Come step out of the mundane and step into peace.

Historic Roscoe Village

600 North Whitewoman Street
Coshocton, OH 43812

740-622-7644

www.roscoevillage.com

Step back in time in America's canal town Historic Roscoe Village. Open 7 days a week with quaint shopping, dining, historic tours, and more.

Knox County Convention and Visitors Bureau

501 South Main Street
Mount Vernon OH, 43050

740-392-6102

info@visitknoxohio.org
marketing@visitknoxohio.org

Come curious and leave inspired! Enjoy 35 miles of paved multi-use trails, explore endless acres of green space and immerse yourself in must-see entertainment.

Tuscarawas County Convention & Visitors Bureau

124 East High Ave
New Philadelphia, OH 44663

330-602-2420

www.traveltusc.com
info@traveltusc.com

Farm fresh food, national historic landmarks, 9 wineries, 3 breweries, kayaking and hiking, lively arts scene, and quaint downtown shopping! Just east of Holmes County- discover fun here!

Visit Canton

227 2nd St. NW
Canton, OH 44720

330-454-1439

www.visitcanton.com

Extend your stay in America's playing field. Unwind at an award-winning resort winery, distillery and spa. Discover unique, local shopping and dining destinations. Enjoy live music, nightlife, arts, entertainment, and more!

Walnut Creek Business Association

PO Box 20

Walnut Creek, OH 44687

www.cometowalnutcreek.com

Walnut Creek one of the favorite stops in the heart of Ohio Amish Country. Walnut Creek has over 40 gems for you to discover, all within 3 miles. Bring the whole family and spend the day or weekend.

Wayne County Convention and Visitor Bureau

428 West Liberty Street
Wooster, OH 44691

800-362-6474

www.wccvb.com
info@wccvb.com

Wayne County is part of the world's largest Amish area. We are home to Lehman's Hardware, P.Graham Dunn, the J.M. Smucker Co. store and cafe, Secret Arboretum, and The Ohio Light Opera.

Winesburg Business Association

<https://www.facebook.com/TheWinesburg-CommunityBusinessAssociation>

Winesburg, Ohio is a small village on the northern side of our region, founded in 1832 as a direct route from Canton to Millersburg. Historical character is just the beginning of what's in store for you here. Residents and business owners take immense pride in their village, and it shows with the care and placement of everything in the town. Make sure to mark your calendar for the Annual Fall Gathering and Auction held on the 3rd Saturday in September.



Get Away to Amish Country

Amish Kitchen Cooking & so much more

WALNUT CREEK BERLIN SUGARCREEK

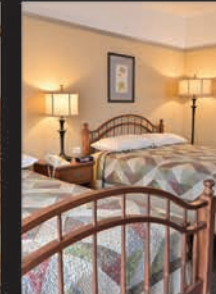

Theater

Ohio Star Theater in Sugarcreek is a state-of-the-art venue for uplifting musicals, concerts, and events.

Restaurants

Enjoy hearty meals with menu, banquet, buffet, or family-style dining, and sweet treats from our bakeries.

Carlisle Inns

Find spacious rooms, beautiful views, and vintage art. You'll love your "home" in Amish Country!

Gift Shops

Find holiday decor, kitchen wares, and seasonal gifts for friends and home in a charming rural setting.

Market

Groups love Dutch Valley Market's quality meats & unique foods from Amish Country.

Visit us at dhgroup.com!



LET'S GO THERE!

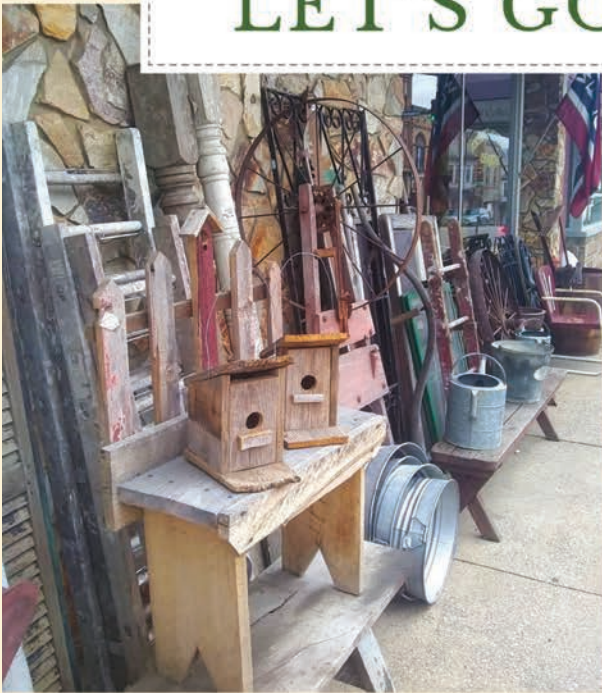

When it's time for you, we'll be ready.

You don't come here for the new fangled or same old, same old. You come to recharge yourself. We're happy to share our heritage, craftsmanship and carbs worthy of the calories with you. Come, step out of the mundane and plug into the peace of this place.

330-674-2412 • historicdowntownmillersburg.com •  

